

Multi 3G MODULE



Content

| | |
|---|----|
| Quick start | 2 |
| Features..... | 3 |
| Specifications | 3 |
| Keys and Parts | 4 |
| SMS Commands | 5 |
| Example..... | 7 |
| Setting the alert number..... | 7 |
| Delete the alert number | 8 |
| Email and GPRS APN setting | 8 |
| GPRS APN setting: | 9 |
| Setting Active for internal Shock alarm sensor | 9 |
| Setting Active for external alarm sensor | 15 |
| Phone Filter | 16 |
| Video and voice recording time setting if alarm setting to active mode and set to video or voice record | 17 |
| For setting delay sensor time every alert or every sensor..... | 17 |
| Time and date setting | 17 |
| Record video by command | 18 |
| Record voice by command | 19 |
| View device status..... | 19 |
| Location CID via SMS..... | 19 |

Quick start

1. Insert **SIM Card** and **Micro SD Card**

(If the device there is no SIM Card or Micro SD Card, the device will not be used. Before you start, you must insert the SIM card and Micro SD card.)



2. Turn on the power.

When all the led indicator light turns off, the device status is normal, has entered the work state.



3. Setting first alert number

Assuming the first alert number is **93612345678**, device password is **123** sending SMS **1230193612345678** to the target device

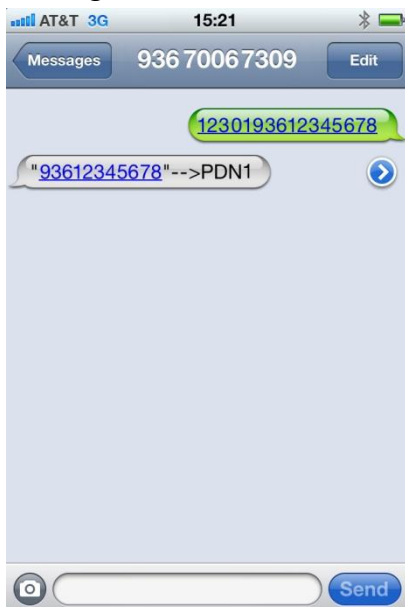

Features

Easy to modify in device you want to monitor, such as the infant room at home. When you are in the office, would like to see the baby at home what they are doing, Just easily call from Your mobile phone with video call and monitor to the device, Device will be automatically connected to the phone calls, and send video and sound, real-time monitoring without any sound alert to device.

This device is the use of 3G mobile phone network transmission of video filming, no limit for distance and time.

You can just put and go to monitor the real time video and audio and record when you need. You can also hide in his car or office areas. See the work situation

- Recording video/ voice or take picture and can be sent to your Email.



Record video/voice or take picture when detect sensor
send to email after done



- Log-email at any time to view records.
- Recording video or voice and can be save to SD Storage Card
- Video call to setting number when detect alert from module.
- Make video call with live video and audio monitor, press command to record when needed.
- Not limited time, place, distance, would like to monitor, only need to dial numbers.
- Location CellID via SMS and Email with Google link up to street level.



Cell Tower Location via SMS



- Automatically record and send video to your pre define Email.
- No need touch device after placed it, just put and go, all be done wireless and send to Email.
- WCDMA 3G signal, worldwide network.
- Phone filter. Monitor the device with only setting number in device, and will reject other number.
- Send command to record voice or video to your email with time paste.
- Mini size easy to hide and go.

Specifications



| | |
|------------------|--|
| Network | WCDMA(3G),GSM 900/1800/1900 |
| Camera | 30 Mega pixel CMOS camera, with low illumination |
| Image sensor | 640x480 Picture |
| Video Resolution | 320x240 Mp4 file |
| Audio recording | With light AMR format |
| Battery | 1200mA with 3 days stand by and 4 hours working |
| Micro SD | Support up to 32GB Micro SD card |
| Dimension | 43 x 40 x 17mm |
| Weight | 35g |

Keys and Parts



| LED Indicators | Explanation |
|----------------|--|
| Red | When power on at the first time red on = No Micro SD card , Please insert SD card, and red LED will turn OFF. And enter to standby mode Note: Device will not work without any SD card inside |
| Yellow | Off = Install Device success |
| Blue | Off = registration network success , ON when the first time power on device. |

Accessory includes

| | | |
|---|--|--|
|  <p>Micro SD Card (optional)</p> |  <p>Infrared sensors.</p> |  <p>charger</p> |
|---|--|--|

SMS Commands

| Command(xxx = device password) | Description |
|--------------------------------|---|
| xxx01PhoneNumber1 | Setting first alert number |
| xxx02PhoneNumber2 | Setting second alert number |
| xxx03PhoneNumber1 | Setting third alert number |
| xxx01# | Delete the first alert number |
| xxx02# | Delete the second alert number |
| xxx03# | Delete the third alert number |
| xxx040 | Deactive shock vibration alarm sensor |
| xxx041 | Active shock vibration alarm sensor and make Video call when detect sensor |
| xxx042 | Active shock vibration alarm sensor and make Voice call when detect sensor |
| xxx043 | Active shock vibration alarm sensor , record video when detect sensor , send to email after done |
| xxx044 | Active shock vibration alarm sensor , record voice when detect sensor , send to email after done |
| xxx046 | Active shock vibration alarm sensor , take picture when detect sensor , send to email after done |
| xxx050 | Deactive external detect sensor |
| xxx051 | Active external detect sensor and make Video call when detect sensor |
| xxx052 | Active external detect sensor and make Voice call when detect sensor |
| xxx053 | Active eternal detect sensor , record video when detect sensor , send to email after done |
| xxx054 | Active eternal detect sensor , record voice when detect sensor , send to email after done |
| xxx056 | Active eternal detect sensor , take picture when detect sensor , send to email after done |
| xxx060 | Deactive voice sensor |
| xxx061,1/2/3 | Active voice sensor and make Video call when detect sensor (1/2/3: set voice sensitivity, 1: Low, 2: medium, 3: High) |
| xxx062,1/2/3 | Active voice sensor and make Voice call when detect sensor |
| xxx063,1/2/3 | Active voice sensor, record video when detect sensor , send to email after done |
| xxx064,1/2/3 | Active voice sensor, record voice when detect sensor , send to email after done |
| xxx066,1/2/3 | Active voice sensor, take picture when detect sensor , send to email after done |
| xxx070 | To deactive phone filter any number call to device will auto answer and make monitor |

| | |
|--------------------------------|---|
| xxx071 | Only 3 PDN call to device able to be auto answer and make monitor. |
| xxx08Time,Resolution,Frame | Video and voice recording time setting if alarm setting to active mode and set to video or voice record Time= 15, 30, 60, 120, 240, 360, 600 seconds Resolution= 0 or 1 (0 = 176x144 , 1=320x240) Frame=0, 1, 2 (0=8FPS , 1=10FPS , 2=15FPS) |
| XXX09time | (time=1 ,3, 5, 10, 20, 30 min delay) For setting delay sensor time every alert or every sensor (this setting to avoid alert continuous detection) Delay xx time after alarm is detect and send SMS and makes alert activation, in the delay timing, every sensor is detect, the delay time will reset timing to xx min. |
| xxx101*YYMMDD,HHMMSS# | Time and Date Setting |
| xxx102*mail@mail.com | Email Account Setting |
| xxx102#EmailPassword. | Email Password Setting |
| xxx103*SMTP Server | SMTP Server Setting |
| xxx103#SMTP Server Port | SMTP Server Port Setting |
| xxx104*APN | GPRS APN Setting |
| xxx108Time,Resolution,Frame,To | Record video by command -Note: sending email will make longer time when the recording time is increase -Not recommended video recording send to email higher than 30 seconds -How to make recording with Night mode Video, call with Video call and press # for night mode and end video call Time= 15, 30, 60, 90, 120, 240, 360, 600 seconds Resolution = 0 or 1 (0= 176x144 , 1=320x240) Frame = 0, 1, 2 (0 = 8FPS , 1=10FPS , 2=15FPS) To = 0 or 1 (0 =save to SD , 1= send to EMAIL) |
| xxx109Time,To | Record voice by command Time = 1, 5, 10, 15, 30, 60 minutes To = 0 or 1 (0 =save to SD , 1= send to EMAIL) -Not recommended send to email higher than 10 min -File will be deleted after send to email |
| xxx888 | View Device Status |
| xxx208 | Location CID via SMS |

| | | |
|--------------------------------|---------|-----------------|
| Call with video call and press | Press 1 | Zoom Out |
| | Press 3 | Zoom In |
| | Press * | Recording |
| | Press 4 | Darknes |
| | Press 6 | Brightnes |
| | Press # | Night Shot mode |

When fail send to Email, cause network problem, setting problem, the save file will not be deleted and will save to SD card, if success send to email will deleted from storage

Example

xxx = Device Password

assuming device password = 123

Setting the alert number

Assuming the first alert number is 93612345678, the second alert number is 93687654321 , the third alert number is 93676543218

1. Setting the first alert number
sending SMS **1230193612345678** to the target device



2. Setting the second alert number
sending SMS **1230293687654321** to the target device



3. Setting the third alert number
sending SMS **1230393676543218** to the target device

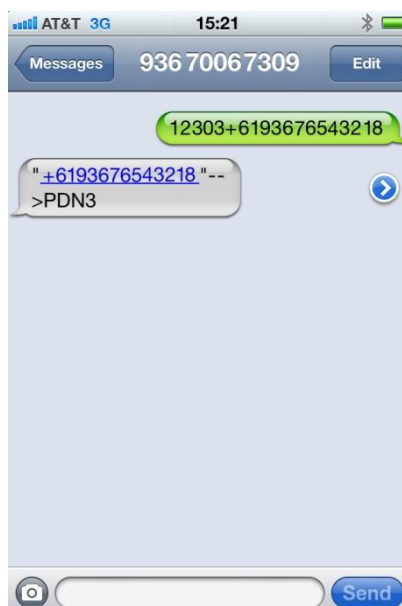

Alert number can be
international format or
not

Delete the alert number

1. Delete the first alert number
Sending SMS **12301#** to the target device
2. Delete the second alert number
Sending SMS **12302#** to the target device
3. Delete the third alert number
Sending SMS **12303#** to the target device



Email and GPRS APN setting

Email account must be SMTP email service

For example, Email accounts is name@mail.com, Email password is 12345678, SMTP Server is smtp.mail.com. SMTP Port is 25.

1. Email Account setting
Sending SMS **xxx102*mail@mail.com** to the target device
2. Email Password setting
Sending SMS **xxx102#12345678** to the target device
3. SMTP Server setting
Sending SMS **xxx103*smtp.mail.com** to the target device
(SMTP Server name not longer than 24 char)
4. SMTP Server Port setting
Sending SMS **xxx103#Port** to the target device

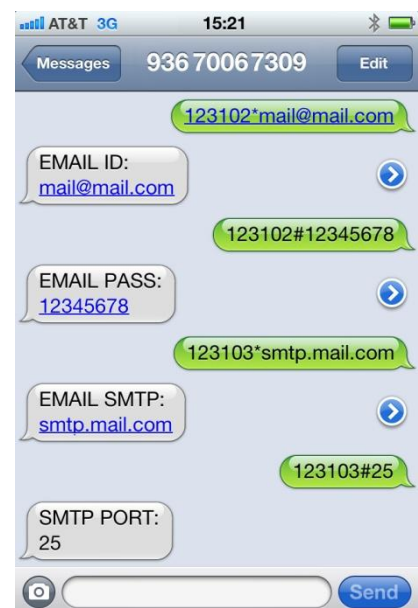

GPRS APN setting:

Ex: will set APN =eninet

Sending SMS **xxx104*eninet** to the target device



Setting Active for internal Shock alarm sensor

1. Active shock vibration alarm sensor and **make Video call** when detect sensor
Sending SMS **xxx041** to the target device
2. Active shock vibration alarm sensor and **make Voice call** when detect sensor
Sending SMS **xxx042** to the target device
3. Active shock vibration alarm sensor , **record video** when detect sensor , send to email after done
Sending SMS **xxx043** to the target device



Login email, view the records.

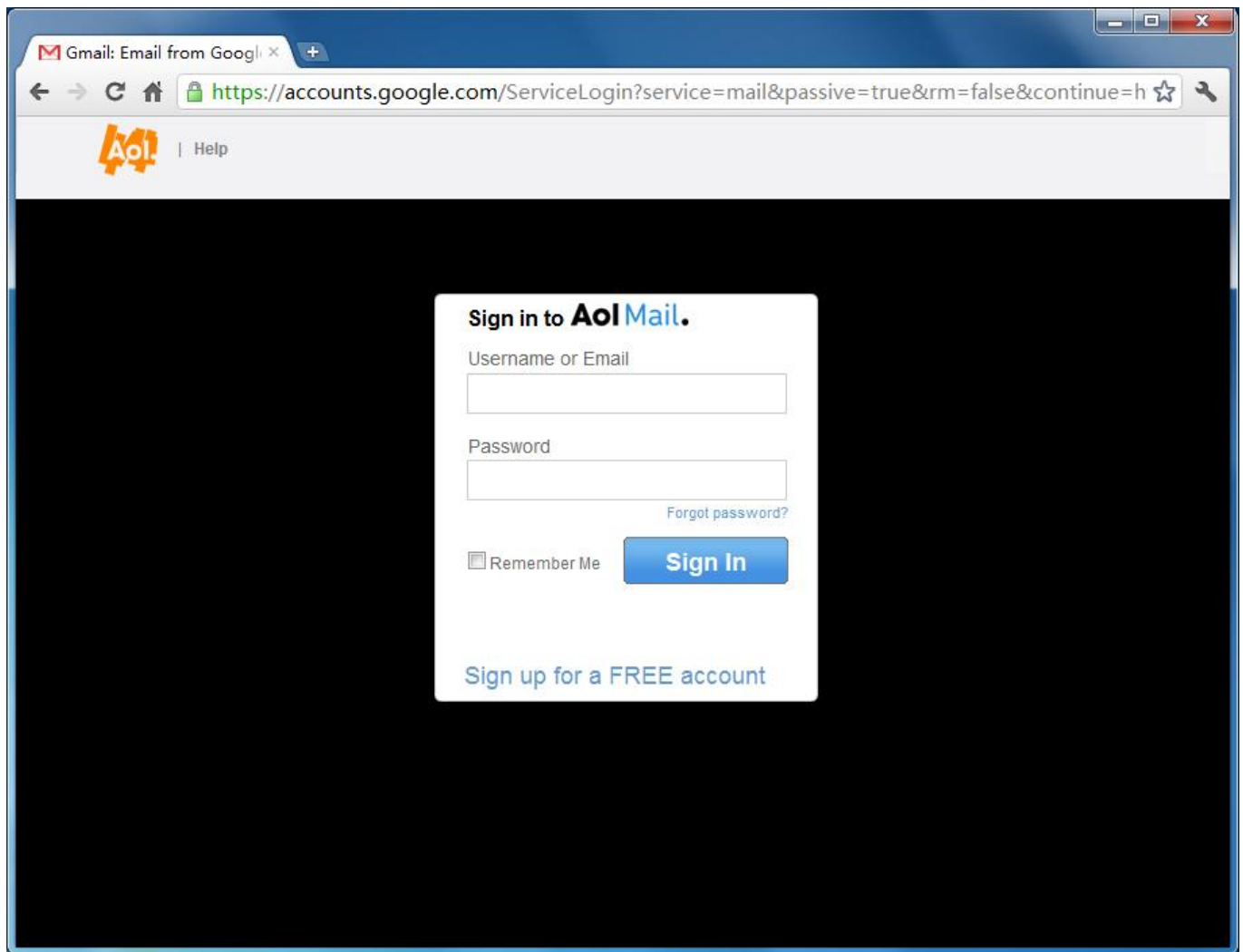

The screenshot shows a web browser window with the address bar displaying <https://accounts.google.com/ServiceLogin?service=mail&passive=true&rm=false&continue=h>. The browser's address bar also shows "Gmail: Email from Google". The AOL logo and "Help" link are visible in the top left corner. The main content area is dark blue with a white login form in the center. The form is titled "Sign in to AOL Mail." and contains the following elements:

- A text input field labeled "Username or Email".
- A text input field labeled "Password".
- A link labeled "Forgot password?" below the password field.
- A checkbox labeled "Remember Me" to the left of the "Sign In" button.
- A blue button labeled "Sign In".
- A link labeled "Sign up for a FREE account" at the bottom of the form.



AOL Mail interface showing an email from mail.aol.com/34290-111/aol-6/en-us/Suite.aspx. The email subject is "SHOCK Alarm active with date: 2011/10/12/ time: 23:05:38 with video record". The email body contains the following information:

SHOCK Alarm active with date: 2011/10/12/ time: 23:05:38 with video record

Location CELLID:

<http://gpst5.com/cid.php?2A&1490427&359899030310327>

Status info

1. SHOCK alarm with video record
2. EXT1 alarm with photo to EMAIL
3. EXT2 alarm OFF
4. Phone FILTER:OFF

PDN:

1:93687654321

2:

3:

IMEI:359899030310327

BATTERY:80%

LAC:2A CID:1490427

recording video

record time:15 Sec

size:320*240

frame: 8 Frame/sec

Every ALERT or detection ACTIVE will delay 5 Min

20111012_230517.mp4
222K [Download](#)

Reply Forward



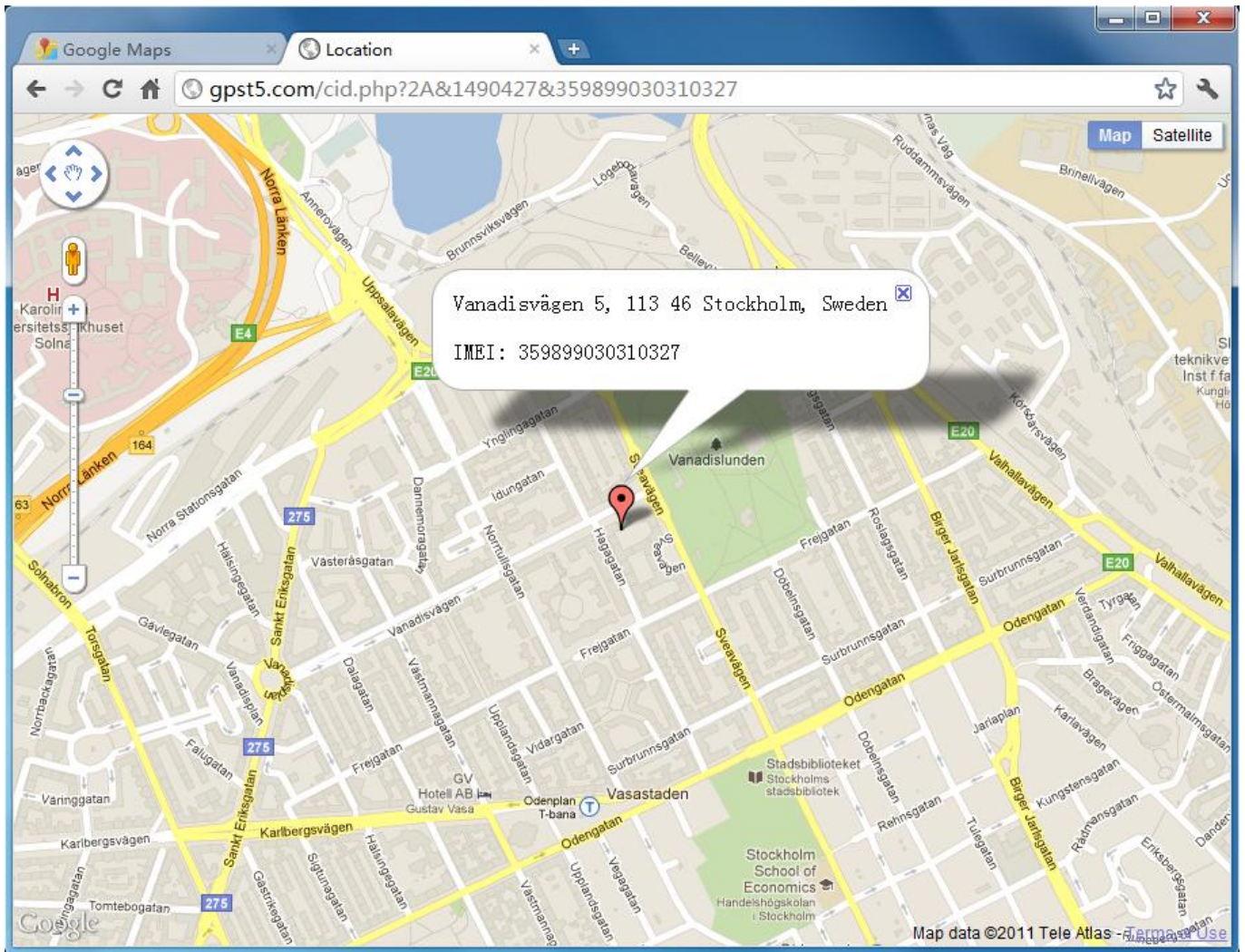

4. Active shock vibration alarm sensor , **record voice** when detect sensor , send to email after done
Sending SMS **xxx044** to the target device

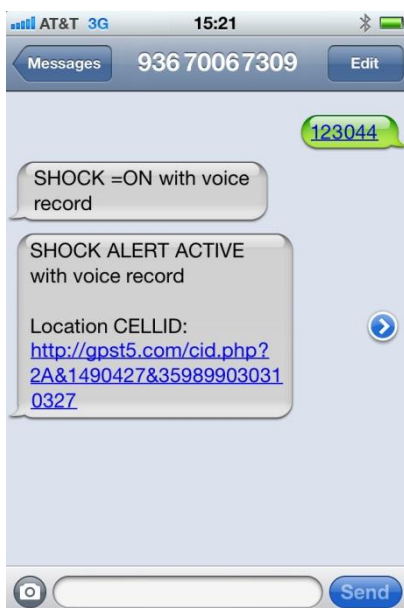

Login email, view the records

The screenshot shows the AOL Mail web interface. The browser address bar displays `mail.aol.com/34290-111/aol-6/en-us/Suite.aspx`. The left sidebar contains navigation links: Today on AOL, Inbox, Drafts, Sent, IMs, Spam, Trash, Contacts, Calendar, My Folders, Saved Mail, Junk E-mail, and Sent Items. The main content area displays an email with the subject **SHOCK Alarm active with date: 2011/10/17/ time: 14:47:12 with voice record**. The email body contains the following text:

SHOCK Alarm active with date: 2011/10/17/ time: 14:47:12 with voice record

Location CELLID:

<http://gpst5.com/cid.php?2A&1490427&359769030310327>

Status info

1. SHOCK alarm with voice record
2. EXT1 alarm OFF
3. EXT2 alarm OFF
4. Phone FILTER:OFF

PDN:

1:93687654321

2:93612345678

3:

IMEI:359899030310327

BATTERY:100%

LAC:2A CID:1490427

recording video

record time:15 Sec

size:320*240

frame: 10 Frame/sec

Every ALERT or detection ACTIVE will delay 5 Min

20111017_144651.amr
27K [Download](#)

At the bottom, there are links for [Reply](#) and [Forward](#), followed by a large empty text box for a response.

5. Active shock vibration alarm sensor , **take picture** when detect sensor , send to email after done
Sending SMS **xxx046** to the target device

Login email, view the records

AOL Mail interface showing an email titled "SHOCK Alarm active with date: 2011/10/17/ time: 02:20:28 with Picture". The email content includes:

SHOCK Alarm active with date: 2011/10/17/ time: 02:20:28 with Picture

Location CELLID:

<http://gpst5.com/cid.php?2A&1490427&359899030310327>

Status info

1. SHOCK alarm with photo to EMAIL
2. EXT1 alarm OFF
3. EXT2 alarm OFF
4. Phone FILTER:OFF

PDN:

1:93687654321
2:93612345678
3:

IMEI:359899030310327
BATTERY:98%
LAC:2A CID:1490427
recording video
record time: Sec
size:frame: Frame/sec
Every ALERT or detection ACTIVE will delay 5 Min

Below the text is a photograph of a snowy outdoor scene with trees and a building in the background.

20111017_022024.jpg
151K [View](#) [Download](#)

6. Deactive shock vibration alarm sensor
Sending SMS **xxx040** to the target device

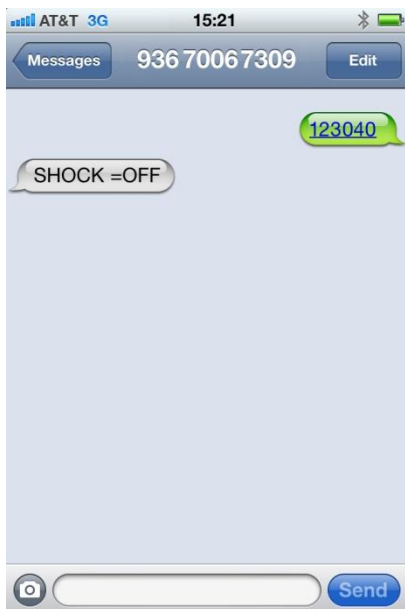

Setting Active for external alarm sensor

1. Deactive shock vibration alarm sensor
Sending SMS **xxx050** to the target device
2. Active external detect sensor and make Video call when detect sensor
Sending SMS **xxx051** to the target device
3. Active eternal detect sensor and make Voice call when detect sensor
Sending SMS **xxx052** to the target device
4. Active eternal detect sensor , record video when detect sensor , send to email after done
Sending SMS **xxx053** to the target device
5. Active eternal detect sensor , record voice when detect sensor , send to email after done
Sending SMS **xxx054** to the target device
6. Active eternal detect sensor , take picture when detect sensor , send to email after done
Sending SMS **xxx056** to the target device



Setting Voice Sensitive Sensor

1. Deactive voice sensor
Sending SMS **xxx060** to the target device
2. Active voice sensor and set the sensitivity high and make Video call when detect sensor
Sending SMS **xxx061,3** to the target device
3. Active voice sensor and set the sensitivity medium and make Voice call when detect sensor
Sending SMS **xxx062,2** to the target device
4. Active voice sensor and set the sensitivity low, record video when detect sensor , send to email after done
Sending SMS **xxx063,1** to the target device
5. Active voice sensor and set the sensitivity low, record voice when detect sensor , send to email after done
Sending SMS **xxx064,1** to the target device
6. Active voice sensor and set the sensitivity low, take picture when detect sensor , send to email after done
Sending SMS **xxx066,1** to the target device



Phone Filter

Setting Phone filter for making call to device

1. Deactive phone filter any number call to device will auto answer and make monitor
Sending SMS **xxx070** to the target device
2. Only 3 PDN call to device able to be auto answer and make monitor.
Sending SMS **xxx071** to the target device



Video and voice recording time setting if alarm setting to active mode and set to video or voice record

Sending SMS **xxx0815,1,1** to the target device

If video recording is in active mode , after detect sensor will -make vido recording for 15 seconds with video size 320x240 and 10 Frame/second and send to email

If voice record is in active mode will record 15 seconds room voice and send to email after done

How to make recording with Night mode Video, call with Video call and press # for night mode and end video call

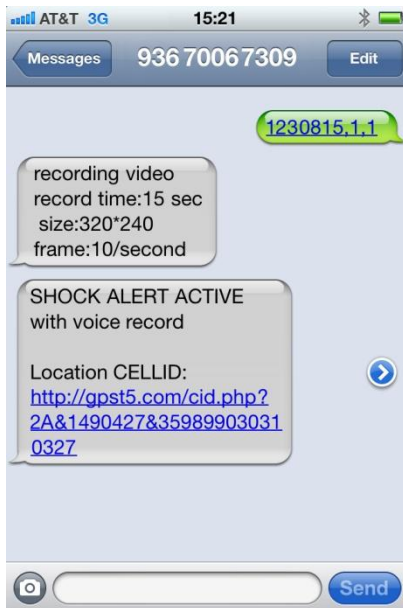

For setting delay sensor time every alert or every sensor

(this setting to avoid alert continuous detection)

Sending SMS **xxx095** to the target device

Delay 5 minutes after alarm is detect and send SMS and makes alert activation, in the delay timing, every sensor is detect, the delay time will reset timing to 5 minutes.

Time and date setting

Set Date and Time to : 2011/10/10 20:09:30 sec

Sending SMS **xxx101*111010,200930#** to the target device



Record video by command

Sending SMS **xxx10815,1,1,1** to the target device

Will record 15 seconds video with resolution 320x240 for 10 frame/second and send to Email

-Note: sending email will make longer time when the recording time is increase

-Not recommended video recording send to email higher than 10 seconds

-How to make recording with Night mode Video, call with Video call and press # for night mode and end video call

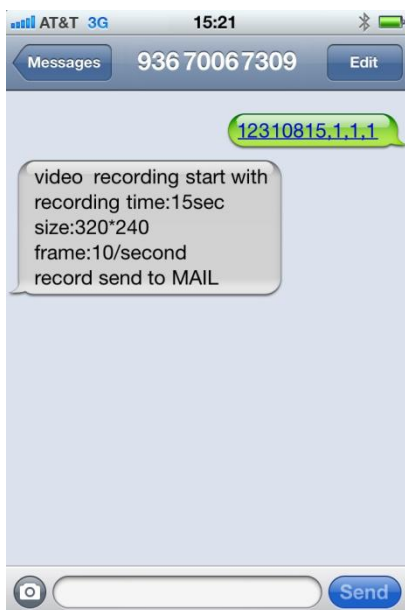

Record voice by command

Sending SMS **xxx1095,1** to the target device

Will record 5 minutes voice and send to Email

-Not recommended send to email higher than 10 min

- File will be deleted after send to email

View device status

Sending SMS **xxx888** to the target device

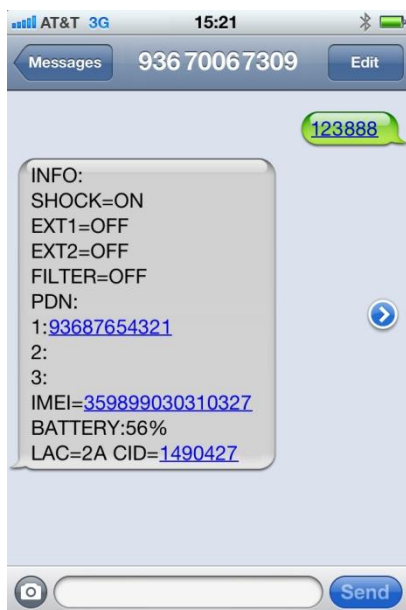

Location CID via SMS

Sending SMS **xxx208** to the target device

